The Kesh Jig

Traditional

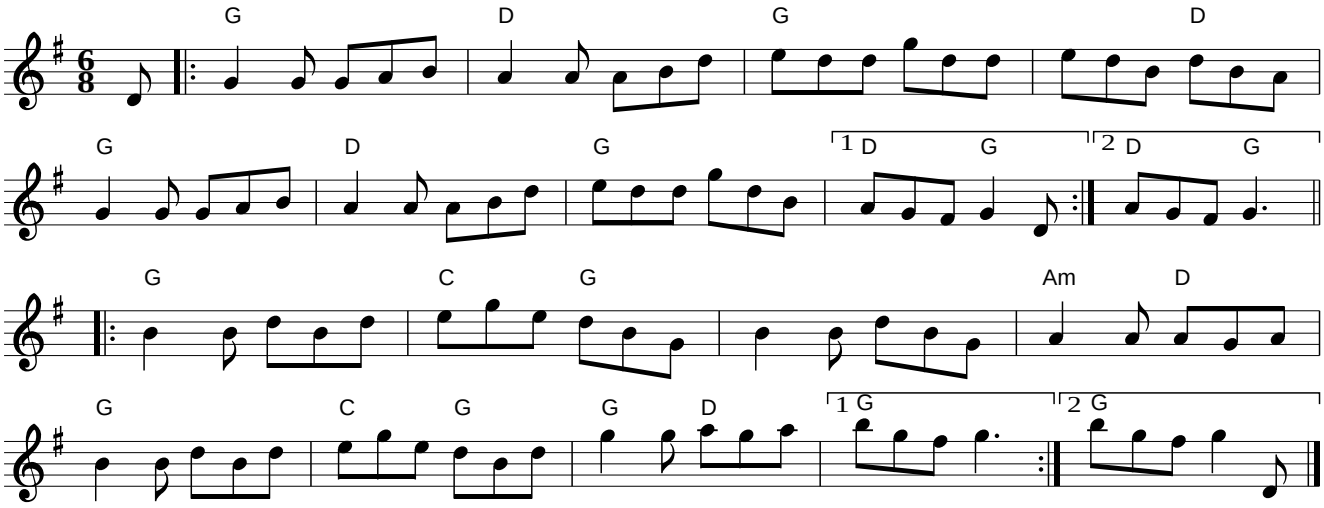

Rhythm: double jig

Notes: Portland Collection, pg 118 − abc by Peter Ostapenko.
Last update − PO 3/27/2007.
G Major

Fair Jenny's Jig

Peter Barnes (@Copyright 1977, Peter Barnes)

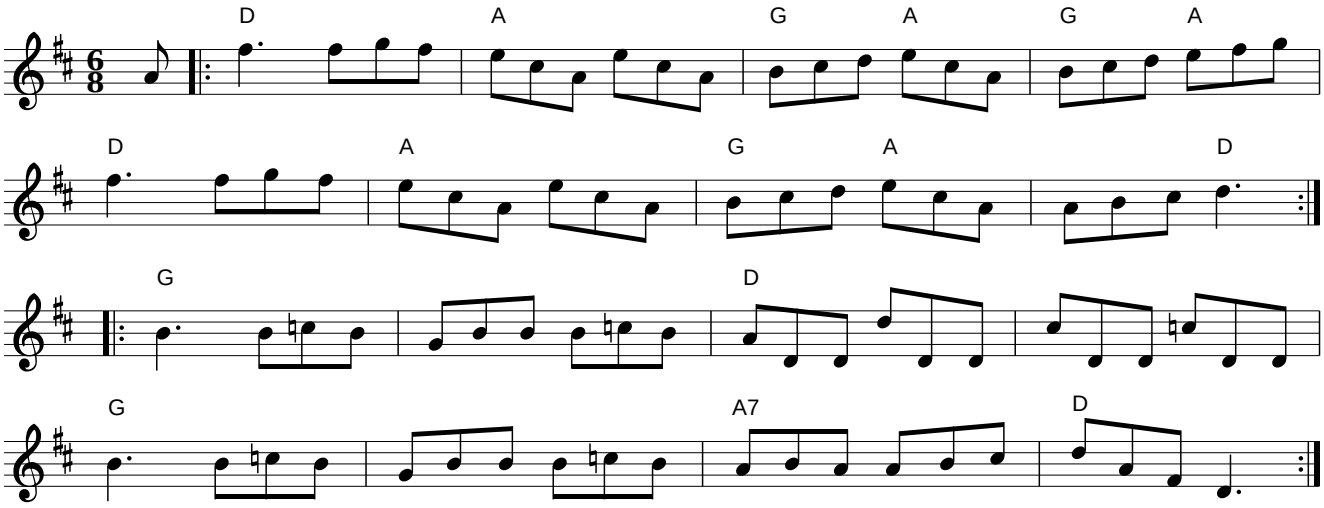

Rhythm: jig

Notes: Portland Collection, pg 74 − abc by Peter Ostapenko.
Last update − PO 3/17/2007.
D Major